Trugschluss

GB 24 Kaufmann

mit Leitton im Sopran (vgl. den "uneigentlichen Trugschluss")

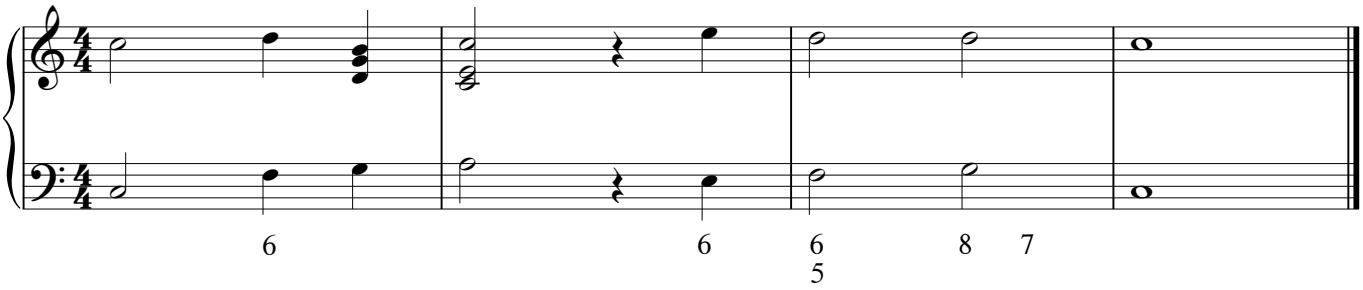

in allen Durtonarten spielen!

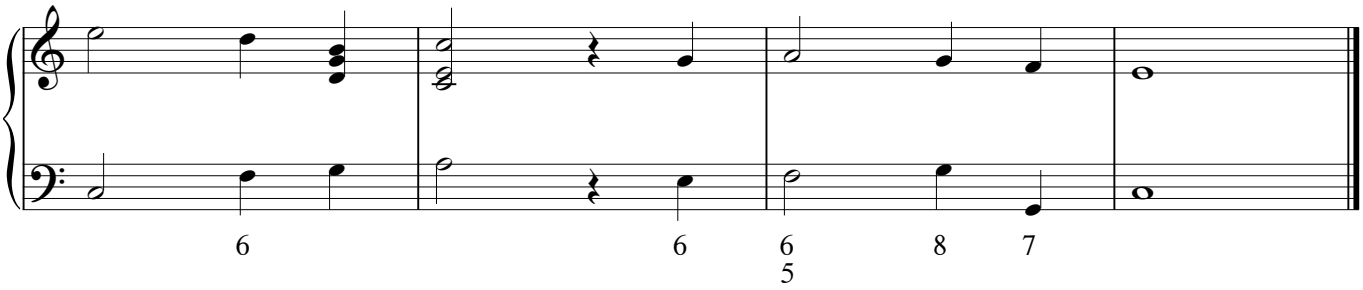

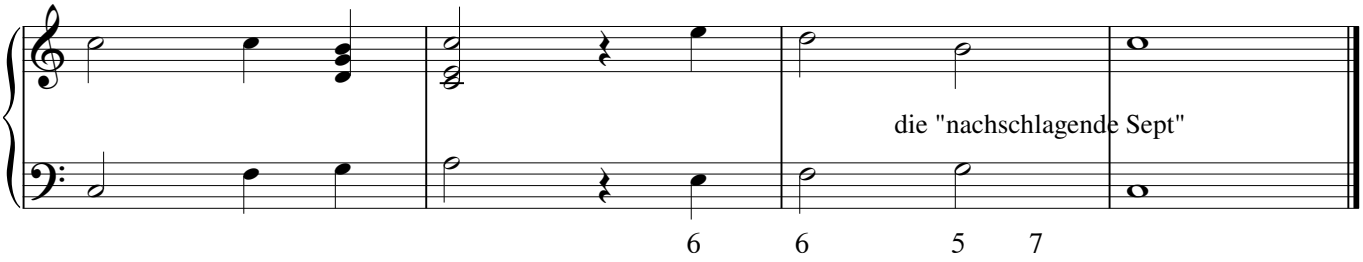

Der "uneigentliche" Trugschluss
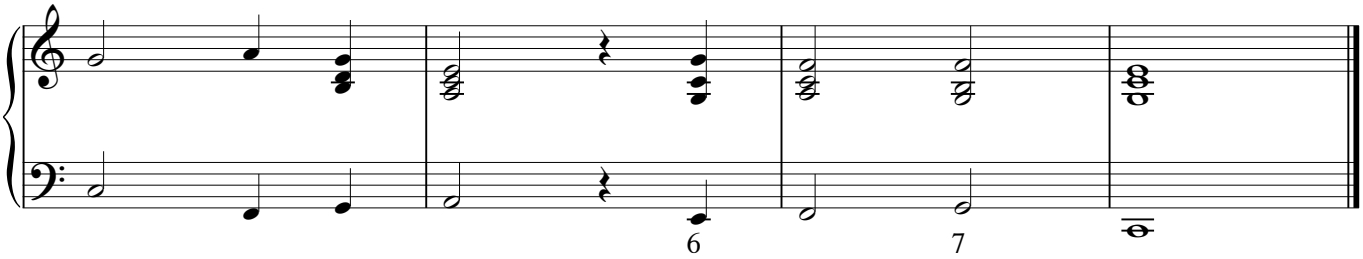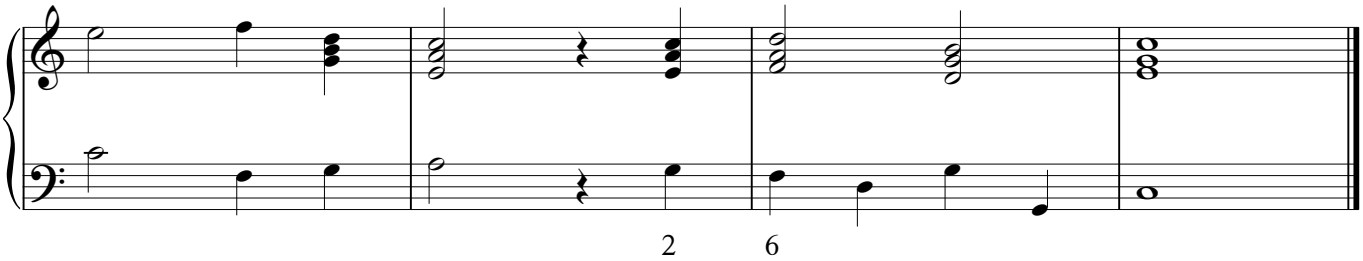
nur in Dur möglich!